

MICROFILMED

14 JUN 8 10 40 AM '79

DONNIE S. ANKERSLEY
R.M.C.

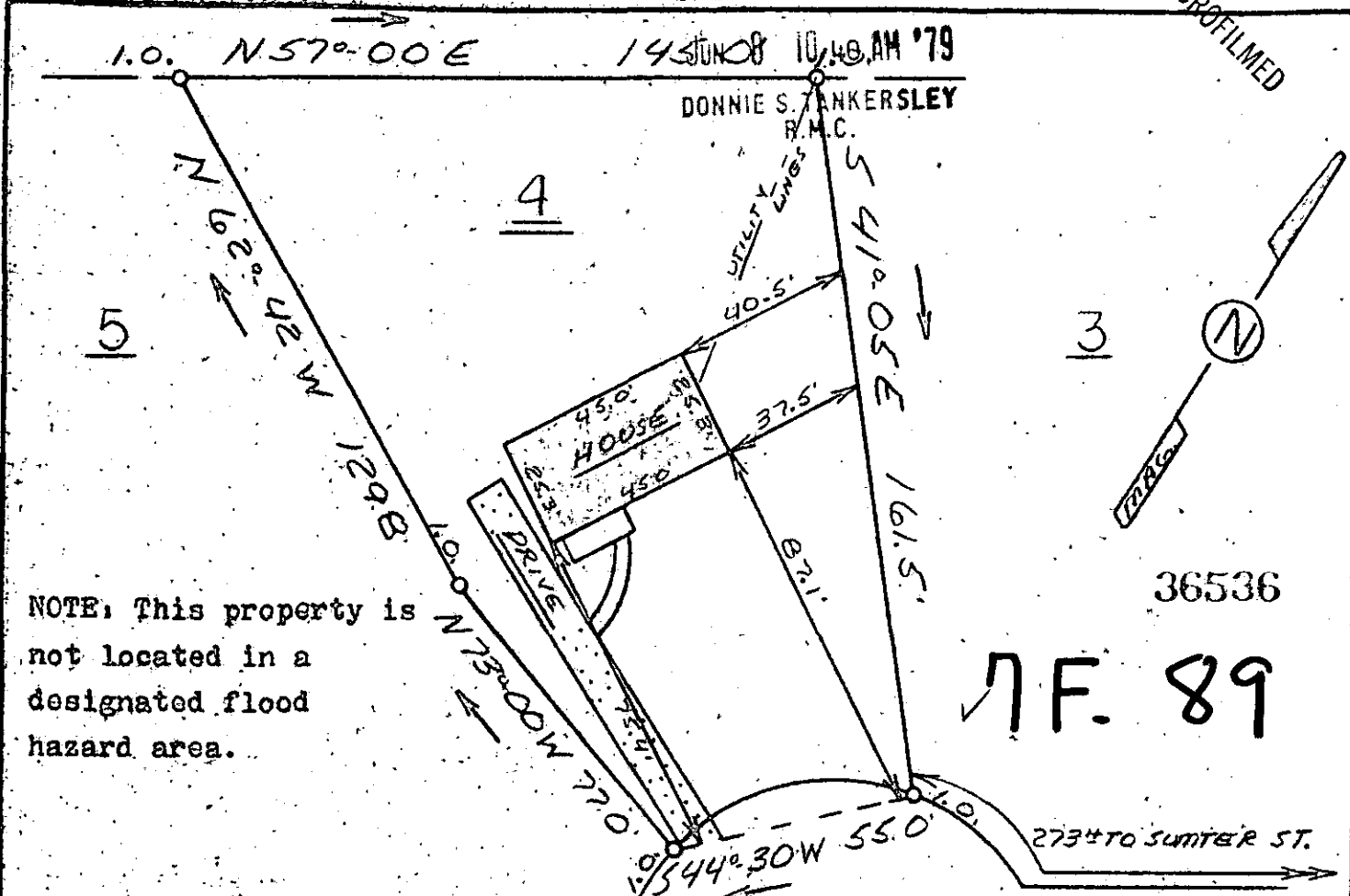

NOTE: This property is not located in a designated flood hazard area.

36536

7 F. 89

WATER & SEWER IN ST. RIW

BOSWELL COURT

This is to certify that on May 16, 1979, I surveyed the property shown on this plat, known as Lot 4 on Plat of Boswell Court, recorded in the REC Office of Greenville County in Plat Book ~~MLM~~ on Page 41, and that the property lines, walls, and buildings are as shown hereon; that the building located on said lot does not encroach or project on adjacent streets or property, and that no adjacent walls or buildings encroach or project on said premises, and that no utility lines cross this property except as shown hereon.

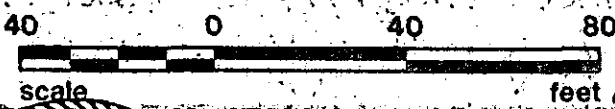

James R. Freeland
James R. Freeland RLS & PE 4781

GC10
3 JUN 8 79
630
1.00CT

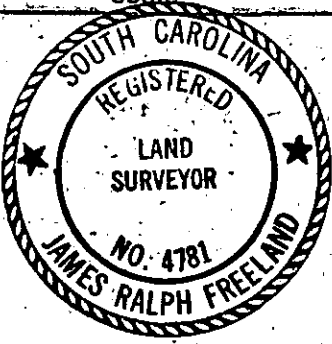

STATE OF SOUTH CAROLINA
GREENVILLE COUNTY

BOSWELL COURT

LOT 4

PROPERTY OF
EDWARD LINDSEY

FREELAND & ASSOCIATES
Engineers • Land Surveyors

GREENVILLE, S. C.

SURVEY	D.H.
DRAWN	M.C.
CHECK	
SCALE	1" = 40'
DATE	5-17-79
BWO. NO.	79-3350